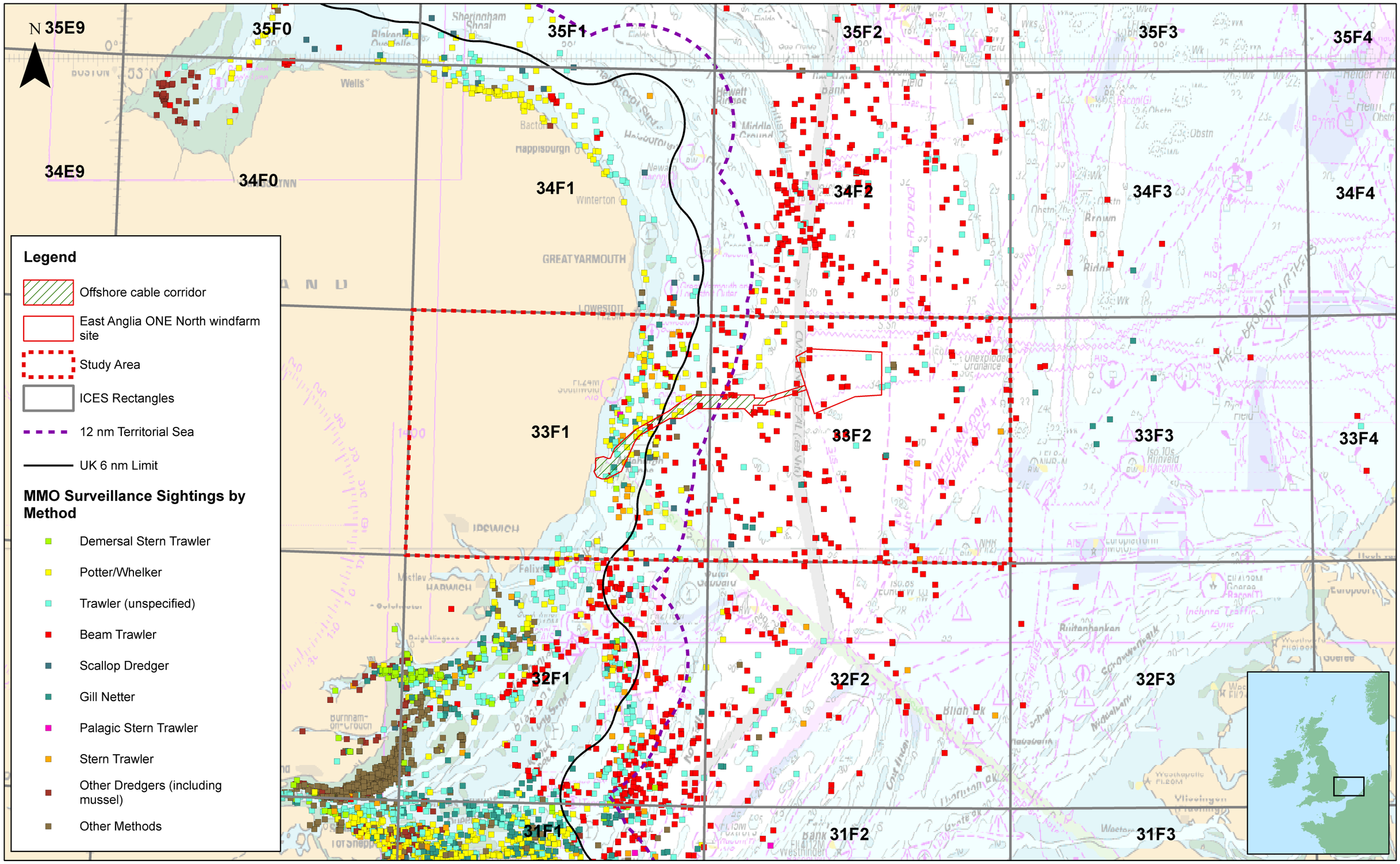

SCOTTISHPOWER RENEWABLES

Rev	Date	By	Comment
0	02/07/2019	TD	First Issue.

Prepared: TD
Checked: SX
Approved: FF

1:800,000
Scale @ A3

0 12.5 25 50 Km

This map has been produced to the latest known information at the time of issue, and has been produced for your information only. Please consult with the SPR Offshore GIS team to ensure the content is still current before using the information contained on this map. To the fullest extent permitted by law, we accept no responsibility or liability (whether in contract, tort (including negligence) or otherwise in respect of any errors or omissions in the information contained in the map and shall not be liable for any loss, damage or expense caused by such errors or omissions.

© Crown Copyright and SeaZone Solutions Limited. All rights reserved.Product Licence No. 082010.001. This product has been derived in part from material obtained from theUK Hydrographic Office with the permission of the Controller of Her Majesty's Stationery Office and UK HydrographicOffice. NOT TO BE USED FOR NAVIGATION.

East Anglia ONE North

MMO Surveillance Sightings by Method (2011-2017; MMO 2019)

Drg No	EA1N-013-13.3
Rev	1
Date	02/07/2019
Figure	13.3

Datum: WGS 1984
Projection: Zone 31N

Z:\Projects\Scottish_Power_EA1N\MXD\EIA\Ver1\EA1N-013-13.3_MMO Surveillance Sightings by Method.mxd